

ABELL  
SURVEYING & MAPPING  
DELAVAN, WISCONSIN 53115  
414-728-6787

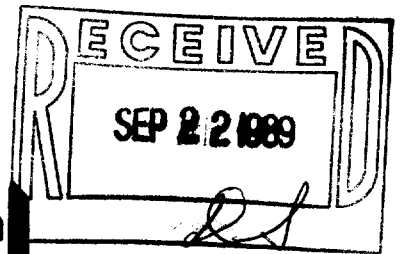

SCALE - 1"=20'

LEGEND

- - IRON PIPE FOUND
- - CONCRETE MONUMENT FOUND
- ( ) - RECORDED AS

NOTE: THE BEARING ON THE SOUTHERLY LINE OF BARNES STREET IS ASSUMED N 56°00' E.

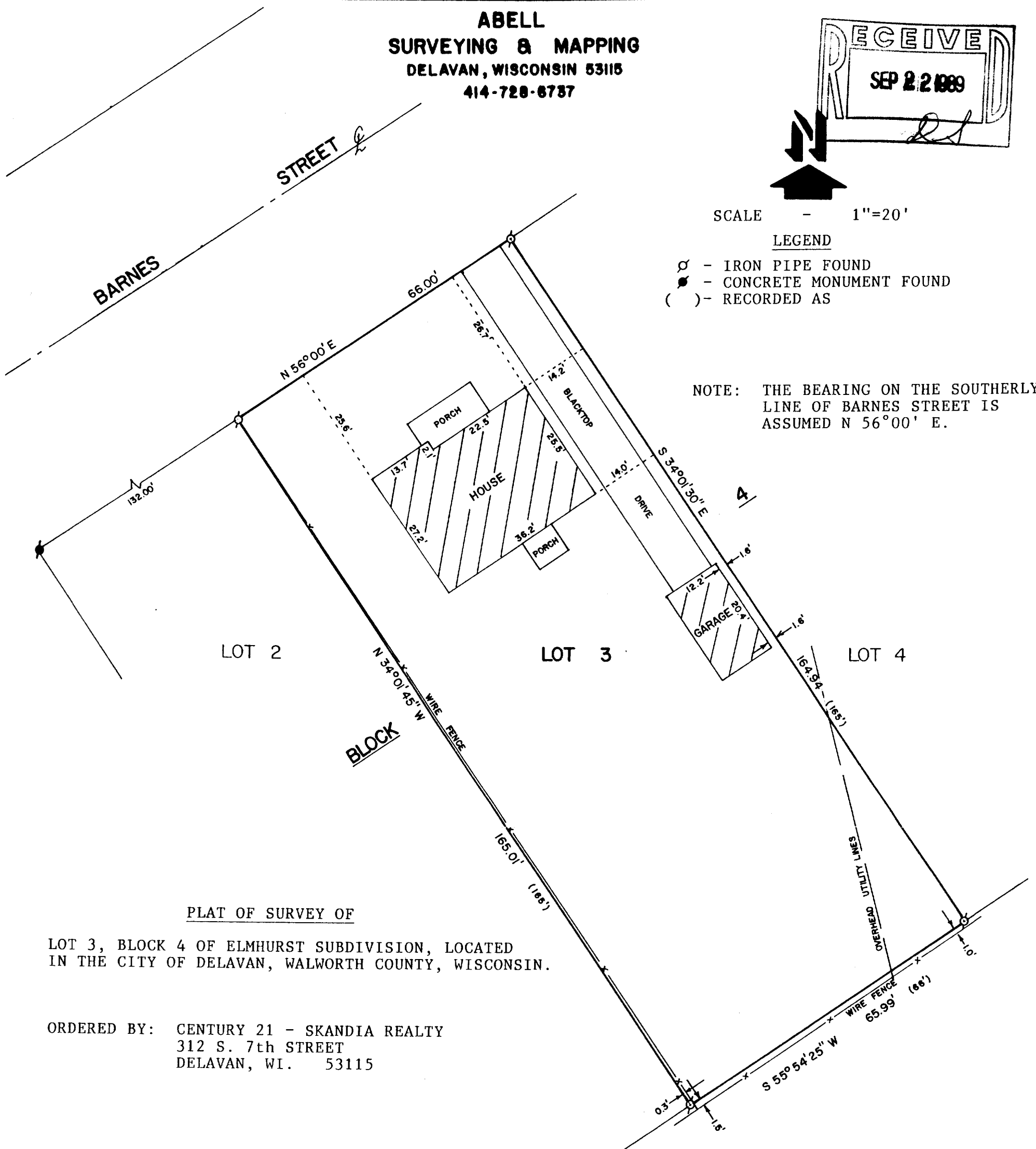

PLAT OF SURVEY OF

LOT 3, BLOCK 4 OF ELMHURST SUBDIVISION, LOCATED  
IN THE CITY OF DELAVAN, WALWORTH COUNTY, WISCONSIN.

ORDERED BY: CENTURY 21 - SKANDIA REALTY  
312 S. 7th STREET  
DELAVAN, WI. 53115

I HEREBY CERTIFY THAT I HAVE SURVEYED THE ABOVE DESCRIBED PROPERTY AND THAT THE ABOVE MAP IS A TRUE REPRESENTATION THEREOF AND SHOWS THE SIZE AND LOCATION OF THE PROPERTY, ITS EXTERIOR BOUNDARIES, THE LOCATION OF ALL VISIBLE STRUCTURES AND DIMENSIONS OF ALL PRINCIPAL BUILDINGS THEREON, BOUNDARY FENCES, APPARENT EASEMENTS, ROADWAYS AND VISIBLE ENCROACHMENTS, IF ANY, TO THE BEST OF MY KNOWLEDGE AND BELIEF.

THIS SURVEY IS MADE FOR THE USE OF THE PRESENT OWNERS OF THE PROPERTY, AND ALSO THOSE WHO PURCHASE, MORTGAGE, OR GUARANTEE THE TITLE THERETO WITHIN ONE (1) YEAR FROM THE DATE HEREOF.

*David F. Abell*

DAVID F. ABELL  
WISCONSIN REGISTERED LAND SURVEYOR, S-1596

*June 9, 1989*

DATE JOB NUMBER - 89100  
NOTE: THIS IS NOT A CERTIFIED COPY UNLESS SEALED.